GOOD KING WENCESLAS

Grade - Beginners

Composed by Anonymous
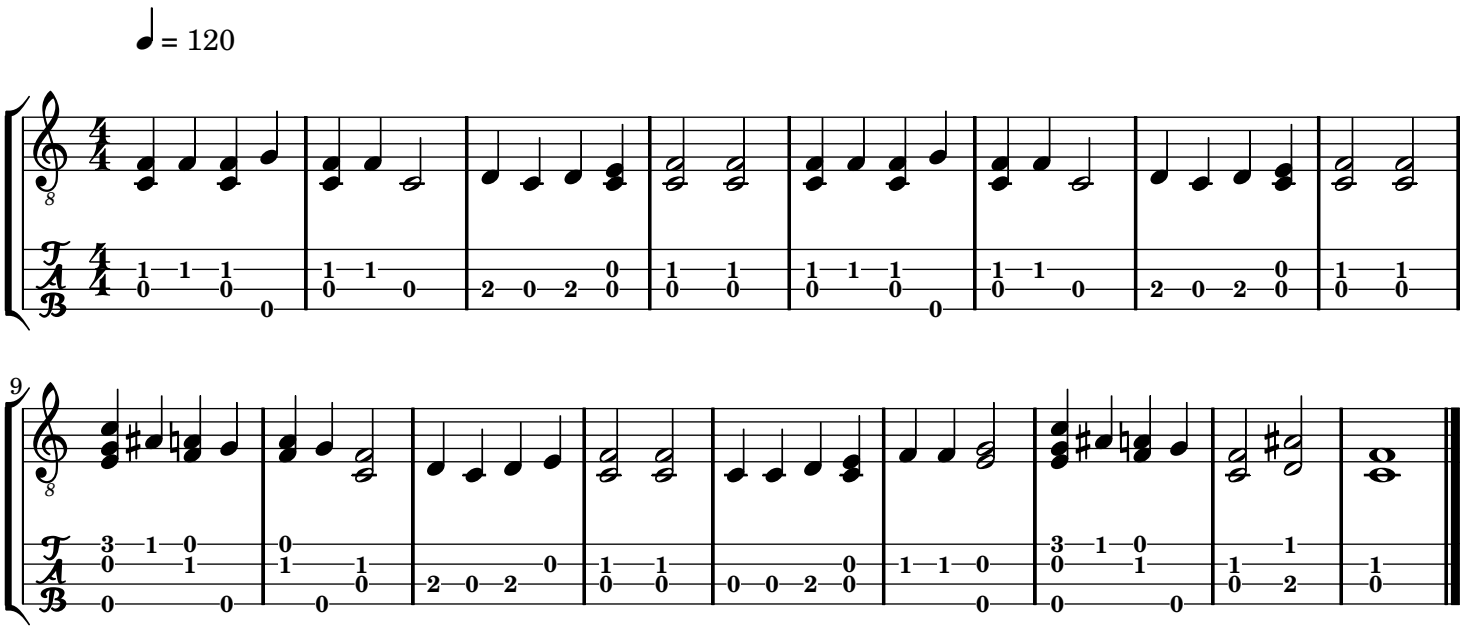
Transcribed For Standard Ukulele (High G) By Roger Ruthen